

NORTH SHORE REPORT

● LIONS HIGHLIGHTS. ●

Great work today Lions!

Here's the 411

- At top of day we worked thought some notes from yesterday and smothing out some transitions.
- We had a full run of the show! It went amazing!! Everyone is working so hard and it is showing!
- After lunch we worked through the second half of the show from "Fearless" to the end of the show. Giving some scenes some love and fixing issues.
- Alannah, Ashlee, Julia, Sophia C, Dania, Camila, Ivy, Logan, Lily got fit for costumes.

Have a great day Lions!



Keep up with all the North Shore News!

YEARBOOK PHOTOS

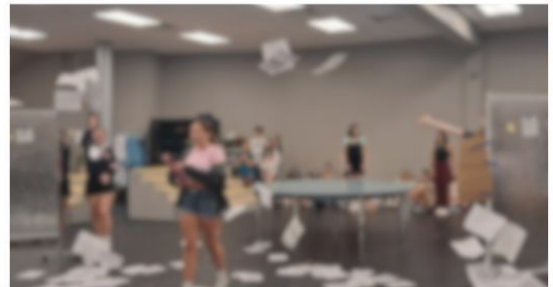
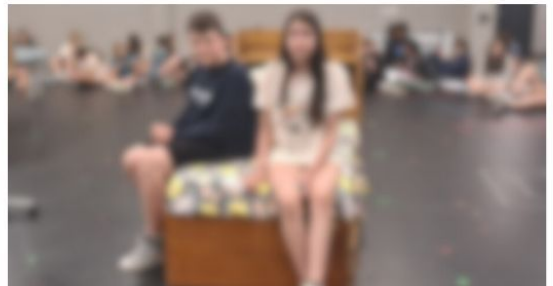

THEATRE LINGO

STRIKE - LITERALLY WHAT?

The term "strike" means to remove something from stage. When your director asks you to strike something just take it off stage. Test your students!



NORTH SHORE SHOUTOUTS

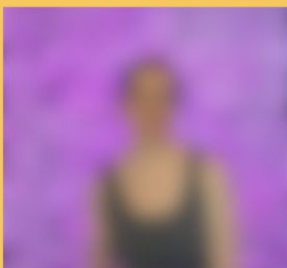

Today's shoutout goes to Sophia !! Sophia has been always on top of her cues and is always acting at 100% when we see her on stage! Great job Sophia!

Go Lions!

	UPDATED: 6/18/24 by BK														
Scene #	1			2		3		4		5		6			
Scene Name	#1 Overture/#2 Mean			#3 It Roars		Ms. Norbury/#6 It Roars (Reprise)		#8 Where Do You Belong?		#9/10 Meet the Plastics		#12 Stupid with Love			
PGS	1-5			5-13		13-17		17-23		24-30		31-35			
Location	EN		EX	EN	EX	EN	EX	EN	EX	EN	EX	EN	EX		
Cady				SR1 W/ MACHETE	ON	ON	SR1	SR2	ON	ON	SL1	UPC w/ notebook	SR1 w/ notebook		
Damian	SR1 W/ SUNGLASSES	SL1 W/ SUNGLASSES	SR1 W/ PHONE (MOVE CHAIRS)	ON	ON	ON (MOVE CHAIRS)	ON	ON	ON	ON	SL1				
Janis	SL1 W/ SUNGLASSES	SL1 W/ WHITE BLOCK	SR1 W/ PHONE (MOVE CHAIRS)	ON	ON	ON (MOVE CHAIRS)	ON	ON	ON	ON	SL1				
Regina							UPC	ON	ON	SR1					
Gretchen Wieners							UPC	ON	ON	SR1 W/ WHITE BLOCK					
Karen Smith							UPC	ON	ON	SR1 W/ WHITE BLOCK					
Aaron Samuels											SR1 W/ CHAIR	SL1 W/ notebook			
Ms Norbury				SL3	ON	ON	SL1					SR1 W/ PODIUM	SR1 W/ Podium		
Mr Duvall				SR1	ON	ON	SR1	SR1	SL1						
Mrs Heron/Debate				SR1 W/ KALTEEN & SACHEL	EX SR1 W/ WHITE BOX			SR2	ON	ON	SR3	SR1 W/ CHAIR	SR1 W/ Chair		
Mr Heron/Skater				SR1 W/ CADY'S BACKPACK	EX SR1 W/ MACHETE			SL2 (MOVE PANEL)	ON	ON	SR3	SL1 W/ CHAIR	SR1 w/ Chair		
French Teacher/Prep				SL3	ON	ON	SL1 W/ BREAD								
Coach Carr/Jock				SL3	ON	ON	SL1 W/ WHISTLE & STOP WATCH								
Mrs George/Prep				SR3 (MOVE CHAIRS)	ON	ON	SR1 W/ CHAIR	SL2	ON	ON	SL3	SL2 W/ CHAIR	SL1 w/ Chair		
Kevin G/Mathlete				SR3	SL2			SL2 (MOVE TABLE)	ON	ON	SL3 (MOVE TABLE)				
Caitlyn/Cheerleader				SR2 W/SUNGLASSES	SL2 W/ SUNGLASSES			UPC W/ BACKPACK	SL1	SL2 (MOVE PANEL)	ON			ON	SR3
Taylor/Cheerleader				UPC W/ BACKPACK	SL1			SL2	ON	ON	SR3				
Rachel/Prep				UPC W/ BACKPACK	SL1			SL2	ON	ON	SR3				
Glenn Cocco/Skater				UPC W/ BACKPACK	SL1			SR2 (MOVE TABLE)	ON	ON (MOVE BLOCK)	SL3	SL1 W/ CHAIR	SL1 w/ Chair		
Sonja/Skater				UPC W/ BACKPACK & PHONE	SL1			SL2 W/ LUNCH TRAY	ON	ON	SL3	SL1 W/ CHAIR	SL1 W/ 2 Chairs		
Shane Oman/Jock				SL1 W/ LION - PG 6 UPR - PG 8 (MOVE TABLE)	SR2 W/ LION - PG 6 SL2 - PG 13			SR2	ON	ON	SR3	SR1 W/ CHAIR	SR1 W/ 2 Chair		
Lizzie/Skater				SR3 (MOVE CHAIRS)	ON			ON	SR1 W/ CHAIR	SR2	ON	ON (MOVE PANEL)	SR3		
Grace/Debate	UPR W/ BACKPACK (MOVE PANEL)	SR2			SR2 EN W/ ORANGE BLOCK	ON	ON	SR2 W/ ORANGE BLOCK							
Dawn/Jock	SL1 W/ LION - PG 6 SR3 - PG 8 W/ PHONE	SR2 W/ LION - PG 6			SL2 EN W/ BLUE BLOCK	ON	ON	SL3							
Jason/Jock	SL1 W/ LION - PG 6 SL3 - PG 8	SR2 W/ LION - PG 6 SL2 - PG 13			SR3 W/ BLEACHERS	ON	ON	SR3 (MOVE BLEACHERS)							
Sophie/Jock	UPC W/ BACKPACK	SL1			SR1	ON	ON (MOVE PANEL)	SL3							
Teary Girl/Prep	SR3	SL1			SR3 W/ BLEACHERS	ON	ON	SL3							
Martin/Mathlete				UPR (MOVE CHAIRS)	ON	ON	ON (MOVE CHAIRS)	ON W/ CHAIRS	ON	ON	SL3				

MEAN GIRLS JR

Running Order *North Shore High School*

Auditorium

#1 Overture/ #2 Mean

- ★ Janis, Damian, Emily C, Sophia I, Miranda A, Ashlee D, Emerson C, Riley C, Josie D, Estella D, Camila M, Alannah N

Kenya/Hallway

#3 It Roars

- ★ Cady, Ms. Norbury, Mr. Duvall, Mrs Heron, Mr. Heron, Yasmine M, Niko M, Ash J, JoseMiguel A, Emily C, Ashlynn P, Alice B, Josie G, Ivy P, Quinn R, Lillian C, Kiersten M, Summer S, Jessica S, Aria B, Audrey L, Gavin S, Miranda A, Molly S, Katelyn J, Logan Z, Ashlee D, Lauren S, Emerson C, Eleanor B, Riley C, Sophia C, Julia D, Josie D, Estella D, Dania G, Sophia I, Abby L, Kaylee M, Camila M, Alannah N, Harper S, Saroj R, Kate W

Ms. Norbury's Classroom/ French Class/Health Class

Ms. Norbury/ #6 It Roars (Reprise)

- ★ Cady, Janis, Damian, Ms. Norbury, Mr. Duvall, Yasmine M, Niko M, Ash J, Lillian C, Gavin S, Sophia C, Kaylee M, Harper S, Saroj R

Cafeteria

#8 Where Do You Belong?

- ★ Cady, Janis, Damian, Regina, Gretchen, Karen, Chole C, Anna D, Ash J, JoseMiguel A, Emily C, Ashlynn P, Alice B, Josie G, Ivy P, Quinn R, Lillian C, Kiersten M, Summer S, Jessica S, Aria B, Audrey L, Gavin S, Miranda A, Molly S, Katelyn J, Logan Z, Ashlee D, Lauren S, Emerson C, Eleanor B, Riley C, Sophia C, Julia D, Josie D, Estella D, Dania G, Sophia I, Abby L, Kaylee M, Camila M, Alannah N, Harper S, Saroj R, Kate W

#9/10 Meet The Plastics

- ★ Cady, Janis, Damian, Regina, Gretchen, Karen, Chole C, Anna D, Ash J, JoseMiguel A, Emily C, Ashlynn P, Alice B, Josie G, Ivy P, Quinn R, Lillian C, Kiersten M, Summer S, Jessica S, Aria B, Audrey L, Gavin S, Miranda A, Molly S, Katelyn J, Logan Z, Ashlee D, Lauren S, Emerson C, Eleanor B, Riley C, Sophia C, Julia D, Josie D, Estella D, Dania G, Sophia I, Abby L, Kaylee M, Camila M, Alannah N, Harper S, Saroj R, Kate W

Ms. Norbury's Classroom

#12 Stupid With Love

- ★ Cady, Aaron Samuels, Ms. Norbury, Choe C, Anna D, Ash J, Josie G, Ivy P, Quinn R, Alannah N, Kate W

Mean Girls Jr					
DECK RUN SHEET					
Updated by B.K 6.23.24 *Subject to Change*					
SC/PG	CUE	Who	Location	What	Notes
14	Scene 14 #28 Fearless				
		Bridget	SR3	UNPIN Rover	
SC 14 --> SC 15					
73	"Fearless" & Transition Music	Bridget	SR3	MOVE Rover	
		Susie	SR3	CATCH Bleacher	
		Ann	SR3		
		Bridget	SR2	ASSIST Blocks off	
		Ann	SR3	CLOSE Doors in 3	
		AJ & Jake	SL3	CLOSE Doors in 3	CLOSE after clear
		Bridget	SL3	SET Rover & Pin	
15	Scene 15 Hallway 2				
	"Cady Heron"	Susie	SL	PREP Cady's Bed in 3	
SC 15 --> SC 16					
79	"I'm throwing a party"	Bridget	UPR	OPEN Doors	
		Ann	UPC	OPEN Doors	CLOSE after clear
		Susie	UPL	OPEN Doors	
16	Scene 16 #31 Who's House Is This				
79	"Seriously, who's house is this?"	Susie	SL3	OPEN Doors in 3	
		AJ & Jake	SL	SET Cadys Bed (Tan Spikes)	
		After bed is set	AJ & Jake	SL3	CLOSE Doors in 3
SC 16 --> SC 17					
17	Scene 17 #33 More is Better				
86	"Aaron! Wait!"	Matty	Mic Area	SWAP Niko's Mic w/ Gavin	
				SWAP Lily's Mic w/ Jessica	
SC 17 --> SC 18					
86	"Aaron! Wait!"	Susie	SL3	OPEN Doors in 3	
		AJ & Jake	SL	STRIKE Cady's Bed	
		Susie	SL	CATCH Cady's bed	
		AJ & Jake	SL3	CLOSE Doors in 3	
18	Scene 18 Outside the Party				
SC 18 --> SC 19					
87	"It won a prize"	Bridget	UPC	OPEN Door	
		AJ	UPL	OPEN Door	CLOSE after actors in place
		Jake	UPR	OPEN Door	
87	"I want my pink shirt back"	Susie	SL3	OPEN Doors in 3	
		Ann	SR3	OPEN Doors in 3	
19	Scene 19 #35 World Burn				
		Bridget	SR3	PREP Block & lights in 3 for Jack	
SC 19 --> SC 20					
89	"All junior girls report to..."	Jake & AJ	SR	SET Bleacher	
20A	Scene 20A #37 I'd Rather Be Me				
		Bridget	SR3	UNPIN Rover	
		Ann	SR1	PREP Chairs in 1	
		Susie	SL1	PREP Chairs in 1	
SC 20A --> SC 20B					
20B	Scene 20B #38 Tag/Bus				
SC 20B --> SC 21					
		Matty	Mic Area	SWAP Ashlynn's Mic w/ Logan	
104	SM GO	Jake L	RAIL	Austrian IN	

Mean Girls Jr					
RAIL SHEET					
Updated by B.K 6.23.24 *Subject to Change*					
SC/PG	CUE	Who	Location	What	Notes
PRESHOW					
	60 minutes	Jake L	RAIL	Austrian IN, Main IN	
1	Scene 1 #1 Overture/#2 Mean				
1	End of Preshow Annouce - Stand By	Jake L	RAIL	MAIN Out	
	SM GO				
2	Scene 2 #3 It Roars				
8	"My Fearless Girl" - Stand By	Jake L	RAIL	Austrian OUT	
	SM GO				
3	Scene 3 Ms. Norbery/#6 It Roars (Reprise)				
4	Scene 4 #8 Where Do You Belong?				
5	Scene 5 #9/10 Meet the Plastics				
6	Scene 6 #12 Stupid with Love				
7	Scene 7 #14 Apex Predator				
8	Scene 8 #16 What's Wrong with Me				
9	Scene 9 Hallway 1				
10	Scene 10 Halloween Party				
11	Scene 11 #21/22 Revenge Party				
12	Scene 12 Regina's House				
13	Scene 13 #25 Rockin' Around the Pole				
14	Scene 14 #28 Fearless				
15	Scene 15 Hallway 2				
16	Scene 16 #31 Who's House Is This				
17	Scene 17 #33 More is Better				
18	Scene 18 Outside the Party				
19	Scene 19 #35 World Burn				
20A	Scene 20A #37 I'd Rather Be Me				
20B	Scene 20B #38 Tag/Bus				
SC 20B --> SC 21					
104	SM GO	Jake L	RAIL	Austrian IN	
21	Scene 21 #43/44 Do This Thing				
SC 21 --> SC 22					
111	SM GO	Jake L	RAIL	Austrain OUT	
22	Scene 22 Pre Spring Fling				
23	Scene 23 Girl's Bathroom				
SC 23 --> SC 24					
113	SM GO	Jake L	RAIL	Blue Curtain IN	
24	Scene 24 #49 I See Stars				
	SM GO	Jake L	RAIL	Stars IN	
25	Scene 25 #50 Bows				
	SM GO	Jake L	RAIL	Main IN	
POST SHOW					
		Jake L	RAIL	Stars OUT	

Mean Girls Jr

MIC SWAP

Updated by B.K 6.23.24 *Subject to Change



SC/PG	CUE	Who	Location	What	Notes
1	Scene 1 #1 Overture/#2 Mean				
2	Scene 2 #3 It Roars				
8	"You ready?"	Matty	Mic Area	TAKE Anna's Mic	
	Molly's EX	Matty	Mic Area	SWAP Molly w/ Anna's Mic	
3	Scene 3 Ms. Norbery/#6 It Roars (Reprise)				
		Matty	Mic Area	SWAP Alannah's Mic w/ Quinn	
4	Scene 4 #8 Where Do You Belong?				
5	Scene 5 #9/10 Meet the Plastics				
6	Scene 6 #12 Stupid with Love				
		Matty	Mic Area	SWAP Yasmine's Mic w/ Audrey	
7	Scene 7 #14 Apex Predator				
8	Scene 8 #16 What's Wrong with Me				
		Matty	Mic Area	SWAP Sophia I's Mic w/ Summer	
				SWAP Josie D Mic w/ Josie G	
9	Scene 9 Hallway 1				
10	Scene 10 Halloween Party				
11	Scene 11 #21/22 Revenge Party				
12	Scene 12 Regina's House				
		Matty	Mic Area	SWAP Riley's Mic w/ Aria	
				SWAP Camila's Mic w/ Lauren	
13	Scene 13 #25 Rockin' Around the Pole				
14	Scene 14 #28 Fearless				
15	Scene 15 Hallway 2				
16	Scene 16 #31 Who's House Is This				
17	Scene 17 #33 More is Better				
86		Matty	Mic Area	SWAP Niko's Mic w/ Gavin	
				SWAP Lily's Mic w/ Jessica	
18	Scene 18 Outside the Party				
19	Scene 19 #35 World Burn				
20A	Scene 20A #37 I'd Rather Be Me				
20B	Scene 20B #38 Tag/Bus				
		Matty	Mic Area	SWAP Ashlynn's Mic w/ Logan	
21	Scene 21 #43/44 Do This Thing				
22	Scene 22 Pre Spring Fling				
23	Scene 23 Girl's Bathroom				
24	Scene 24 #49 I See Stars				
25	Scene 25 #50 Bows				
POST SHOW					

Mean Girls Jr					
Transitions					
Updated by B.K 6.23.24					
SC/PG	CUE	Who	Location	What	Notes
1	Scene 1 #1 Overture/#2 Mean				
	SC 1--> SC 2				
5	"Our story begins in Africa."	Ashlee	SR	SET Block (White)	
		Sora	SL	STRIKE Block (White)	
2	Scene 2 #3 It Roars				
8	"My fearless girl"	Chloe	SR1	STRIKE Block (White)	
9	"From the homeroom to the bus."	Saroj, Kaylee, Gavin, Sophia C, Harper	SL	MOVE Chairs (Green Spikes)	
		Eleanor, Lily, Ash, Sora, Jack	SR	MOVE Chairs (Green Spikes)	
9	"Somebody doesn't fit in."	Molly & Kate Wit	SL	MOVE Panel 2 (Green Spikes)	
		Sophia I & Dania	SL	MOVE Panel 1 (Green Spikes)	
		Alannah & Keirsten	SR	MOVE Panel 3 (Green Spikes)	
		AJ & Jake	SR	MOVE Panel 4 (Green Spikes)	
10	"Eventually, I'll win."	Camila, Miranda, Katelyn	SR	MOVE SR Table (Green Spikes)	
		Emerson, Quinn, Ashlee	SL	MOVE SL Table (Green Spikes)	
12	"I know this feeling..."	Saroj, Kaylee, Gavin, Sophia C, Harper	SR	MOVE Chairs to table	
		Eleanor, Lily, Ash, Sora, Jack	SL	MOVE Chairs to Table	
13	"Just ignore her"	Kate Wit & Alannah	SL	MOVE Panel 1 (Purple Spikes)	
		Kiersten & Molly	C	MOVE Panel 3 (Purple Spikes)	
		Jake & AJ	SR	MOVE Panel 4 (Purple Spikes)	
	After Panel is set	Jake & AJ	SR3	STRIKE Panel 2	
	SC 2--> SC 3				
3	Scene 3 Ms. Norbery/#6 It Roars (Reprise)				
14	School Bell	Nadia, Niko	SR	MOVE Panel (Purple Spikes)	
15	School Bell	Yasmine, Nadia	SL	MOVE Panel (Purple Spikes)	
	SC 3 --> SC 4				
17	"Within us all"	Camila & Emily	UPC	MOVE Panel 3 (Yellow Spikes)	
		Quinn, Katelyn, Josie G	UPC	MOVE SR Table (Yellow Spikes)	
		Eleanor, JoseMiguel, Molly	SL	MOVE SL Table (Yellow Spikes)	
		Ash, Lily, Saroj, Harper, Kaylee, Sophia C	SR1	STRIKE Chairs	
		Sora, Jack & Gavin,	SL	MOVE Chairs	
		Dania, Anna	UPC	MOVE Panel 1 (Yellow Spikes)	
		Jake & AJ	UPC	MOVE Panel 4 (Yellow Spikes)	
		Audrey, Josie D	SR	SET SL Bleacher (Yellow Spikes)	
		Sophia I, Jessica	SR	SET SR Bleacher (Yellow Spikes)	
		Kiersten	SR	SET Orange Block	
		Logan	SR	SET Orange Block	
		Kaylee	SR	SET Blue Block	
		Summer	SR	SET UPC Block (Blue)	
		Kate	SL	SET White Block	
		Estella	SR	SET White Block	
		Molly	SL	SET Orange Block & Poster	
4	Scene 4 #8 Where Do You Belong?				
	SC 4 --> SC 5				
23	Applause	Kate Wit	SL	MOVE White Block	
		Josie G	SR	MOVE White Block	
		Summer	SR	MOVE White Block	

January

Monday	Tuesday	Wednesday	Thursday	Friday	Saturday	Sunday
1	2	3	4	5	6	7
8	9	10	11	12	13	14
15	16	17	18	19	20	21
	6-7pm: Welcome/Intro/Business 7- 8:30pm: Full Cast Music + Youth Ensemble (Trouble, Wells Fargo, Shipooi, 76 Trombones) 8:30 - 10pm: Adult Ensemble Music (Iowa Stubborn, Columbia Gem of the Ocean, Pick-A-Little)	6 - 8pm: Quartet (all music) / Harold and Marian, Mrs. Paroo Scene work (Scene 5,6 pgs. 48-55) 8 - 8:50pm: Harold (all music) / Marian, Mrs. Paroo, Amaryllis, Winthrop Scene work (Scene 2, pgs. 23-29) 8:50 - 9:15pm: Harold & Marian (music) 9:15 -10pm: Marian (music)	6 - 6:30pm: Marcellus - Shipooi 6:30 - 8:30pm: Rock Island Group / Harold, Marcellus, Marian Scene work (Pgs 13-15, 39-41, 81-82)	6 - 6:30pm: Winthrop (Gary, IN) 6:30 - 7:00: Marian & Amaryllis (Goodnight My Someone) 7:00 - 8:00pm: Full Cast Music + Youth Ensemble Review 8:00 - 8:30pm: Adult Ensemble Music Review 8:30- 9:00pm: Marian/Ms Paroo - Piano Lesson 9:00pm - 10:00pm: Rock Island group/Quartet Review	12pm - 12:30pm: Youth Music Review 12:30pm - 2pm: Read Through *Youth Ensemble Released 2 - 6pm: Adult and Named Youth Cast Tablework	12-2:30pm: Tablework Script 2:30-2:50pm: Break 2:50-4:50pm: Stumblethrough 5-6pm: Work Scene 1 & 2
	YP Released at 8:30pm	Only Amyrallis and Winthrop Released at 8:50pm		YP Released at 8:00pm Amaryllis Released at 9:30pm.	Youth Ensemble Released at 2pm	YP called at 2:45pm
22	23	24	25	26	27	28
	6 - 6:30pm: Act II Scene 3 Winthrop (Gary, IN) 6:30 - 7:00: Act I Pg's 35-38 - Sincere 7:00 - 8:00pm: Act I pgs 40-47 - Sadder But/Pickalittle 8:00 - 8:30pm: Act I pgs 48-50 - Marian the Librarian 8:30- 9:00pm: Act I pgs 54-55 - White Knight	6 - 7:30pm: Run Act I 7:30 - 8:00: Act II Scene 1 - No YP 8:00 - 9:00pm: Act II Scene 2 9:00 - 10:00pm: Act II Scene 4	6pm - 7pm: Act II Scene 5, 6 7pm - 7:30pm - Add YP to Shipooi 7:30pm - 8:30pm: Run Act II 8:30pm - 10pm - TBD	6pm - 8:30pm: Full Run 8:30pm - 10pm: TBD Scenework	12pm - 4pm: Spacing 4pm - 5pm: Dinner Break 5pm - 8pm - Continue Spacing	1pm - 2pm: Microphone Introduction/ Sound Check - Actors Called 2pm - 4:30pm: Sitzprobe with Mics (Actors Called) 4:30-5pm- Dinner Break 5pm - 8pm: Tech #1 (no orchestra)
	Only Winthrop Called	YP Released at 7:30pm	YP Released at 8:30pm	YP Released at 9:30pm	All cast released at 8pm.	
29	30	31				
	Tech Rehearsal #2 5- 11pm	Dress Rehearsal #1 5 - 11pm				
	YP Released at 9:30pm	YP Released at 9:30pm				



Updated: 12.6.23

Music Man Scene/Song Breakdown

		Role	Mayor Shinn	Mrs. Squires	Olin Britt	Marcellus Washburn	Mrs. Paroo	Harold Hill	Charlie Cowell	Jacey Squires
		Primary	John Benischek	Rachel Carreras	Lifan Deng	Josh Frink	Nancy Greco	Barry Irving	Brian James	Patrick Johnson
		Understudy								
PG	Scene & Song									
1	Scene 1				X			X	X	X
2	<i>Rock Island</i>				X			X	X	X
11	Scene 2		X	X	X	X	X	X		X
12	<i>Iowa Stubborn</i>		X	X	X	X	X	X	X	X
15	<i>Trouble</i>		X	X	X	X	X	X	X	X
24	<i>Piano Lesson</i>						X			
29	<i>Goodnight My Someone</i>									
31	Scene 3		X	X	X	X	X	X		X
34	<i>Seventy Six Tombones</i>		X	X	X	X	X	X	X	X
37	<i>Sincere</i>				X					X
39	Scene 4			X	X	X		X		X
41	<i>The Sadder-But-Wiser Girl</i>					X		X		
44	<i>Pickalittle</i>						X			X
	<i>Goodnight Ladies</i>				X					X
48	Scene 5							X		
49	<i>Marian the Librarian</i>							X		
51	Scene 6		X	X	X	X	X	X	X	X
55	<i>My White Knight</i>									
57	<i>Wells Fargo Wagon</i>		X	X	X	X	X	X	X	X
Act II										
61	Scene 1		X	X	X	X	X	X	X	X
61	<i>It's You</i>				X					X
63	<i>Shipooopi</i>		X	X	X	X	X	X	X	X
66	<i>Pickalittle Reprise</i>									
67	Scene 2				X		X	X		X
67	<i>Lida Rose</i>				X					X
67	<i>Will I Ever Tell You</i>									
70	Scene 3				X		X	X	X	X
71	Gary, Indiana						X			
81	Scene 4					X		X		
82	<i>Till There Was You</i>									
86	Scene 5					X		X	X	
	<i>Seventy Six Tombones/Goodnight My Someone</i>							X		
88	Scene 6		X	X		X		X	X	X
91	<i>Till There Was You Reprise</i>							X		
94	Scene 7		X	X	X	X	X	X	X	X
94	<i>Finale</i>		X	X	X	X	X	X	X	X

Rehearsal Report

The Music Man: In Concert



Attendance

Rehearsal Start: 6:02pm	Location	Date	Breaks
Rehearsal End: 9:30pm	MPAC Room 202/208	January 17th, 2024	6:55-7pm, 8pm-8:05pm,
Present			
Production: Aaron B, Aaron K, Kevin, Bridget, Zoe			
Cast: Brennan, Nancy, Zoya, Barry, Sophia, Lifan, Jackson, Patrick, Elijah, Zoya, Vivvi, Tyler, Miles, Brielle			
Absent/Late			
Late: Lifan, Barry, Kevin			

Rehearsal Breakdown

Time	What
6:00pm - 6:55pm	Music - Sincere Scenework - Harold and Marian, Mrs. Paroo Scene work (Scenes 5&6 pgs. 48-55)
7:00pm - 8:00pm	Music - It's You, Lida Rose, Lida Rose Reprise Scenework - Harold and Marian, Mrs. Paroo Scene work (Scenes 5&6 pgs. 48-55)
8:05pm - 8:50pm	Music - Ya Got Trouble, Trouble Reprise, Seventy Six Trombones, Sadder But Wiser, Marian, The Librarian, Till There Was You Reprise Scenework - Winthrop, Marian, Mrs. Paroo, and Amaryllis Scene work (Scenes 2 pgs. 23-29)
8:50pm - 9:00pm	Music - Till There Was You, Double Reprise
9:00pm - 9:30pm	Music - Goodnight, My Someone, My White Knight, Linda Rose

General Notes

We broke out into our separate rooms, we had music going in 202 with Aaron K and scene work with Aaron B in 208. At the top of the day we worked through music with the quartet. In room 208, Harold Hill and the Paroo family delved into character relationships and histories in scenes 5 and 6. In the later half of rehearsal we dove into music with Harold and Marian separately and together. More of our youth ensemble joined blocking in room 208 for scene 2. Our youth understudies got the opportunity to read as well! Overall a very productive and focused rehearsal!!

Daily Call

The Music Man: In Concert



Called		
Rehearsal Start: 12pm	Location	Date
Rehearsal End: 6pm	MPAC Room 202	January 20th, 2024
Call 12:00pm - Youth Performers 12:30pm - Adult Ensemble + Mason, Matthew, Rylee		

Rehearsal Breakdown	
Time	What
12pm - 12:30pm	Youth Music Review
12:30 - 2pm	Stumble Through with Music
2pm - 2:30pm	Break *Youth Ensemble Released
2:30pm - 6pm	Read Through Show with Music/Tablework

General Notes
<p>Hello everyone! Tomorrow we will be running all the music, and having our first read through. Important information for tomorrow's rehearsal: We will be having a 30 minute lunch break after the music review, at that time the youth ensemble will be released. Only the ensemble, so if you/your child is a named role or one of the three YP that are in the adult ensemble then they will stay for the readthrough.</p> <p>Also an update: The videographer will not be in on the 28th during the sitzprobe. However they will be in during our dress rehearsals on January 31st and February 1st.</p> <p>Some quick links for you all.</p> <ul style="list-style-type: none">- Access Needs Survey- Travel Stipend Application - Due by 1/22 <p>Let me know if you have any questions.</p>

METROPOLIS
PERFORMING ARTS CENTRE

Stage Manager: Bridget Kearbey

Assistant Stage Manager: Zoe Schmidt

Music Man Tech Week Breakdown

Sunday, January 28th

10am - 1pm: Orchestra Rehearsal

(No Actors)

1pm - Mic Check Actors Called

2pm - 4:30pm: Sitzprobe with Mics

4:30-5pm- Dinner

5pm - 8pm: Tech #1

Tuesday, January 30th

Tech Rehearsal #2 5- 11pm

5pm - 5:30pm Mic Check

5:30 - 10pm Tech #2

YP Released at 9:30pm

Wednesday, January 31st

Dress Rehearsal #1 5 - 11pm

5pm - 5:30pm Mic Check

5:30 - 9:30pm Dress #1

9:30 - 11pm Notes/YP Released

Thursday, February 1st

Dress Rehearsal #2 5 - 11pm

5pm - 5:30pm Mic Check

5:30 - 9:30pm Dress #2

9:30 - 10pm Notes YP Released

Friday, February 2nd

TBD Rehearsal 5-6:30pm

6:30pm - Performance Call

7:30pm Performance #1

A Christmas Carol Transition Sheet



Updated by B.K 11.30.23

CUE	Who	EN	Description	EX	Order #
Scene 1 Storytellers OUT			Scene 2 Counting House IN		
"Once upon a time OF "	Josh	SL (2)	SET Large desk	-	-
	Andrew	SL (3)	SET Small desk	-	-
	Olivia	SL (3)	SET Bob Stool	SL (3)	-
	Mason & Beck	SR (1)	SET INT. Door in 1	SL (2)	-
	Maura	SR (3)	SET Coat Rack	SR (2)	-
	Michael/Amanda	SL (3)	SET Window in 4	SL (4)	-
Scene 2 Counting House OUT			Scene 3 God Rest Ye IN		
"The shepards..."	Michael	ON	STRIKE Large desk	SL (3)	-
	Amanda		STRIKE Small desk	SL (3)	-
	Belinda		STRIKE Bob Stool	SL (3)	-
	Mason & Beck		STRIKE INT. Door in 1	SR (1)	-
	Maura		STRIKE Coat Rack	SR (2)	-
	Josh		STRIKE Braizer	SR (2)	-
	Olivia		STRIKE Crate	SL	-
"Tidings of comfort and joy"	Zoya & Gabe	SL (4)	TURN window to EXT. Door PLACE C	-	-
Scene 3 God Rest Ye OUT			Scene 4 Bedroom IN		
"Humbug" - Door slam	Josh & Olivia	SL	STRIKE EXT. Door	SL (2)	1
	Carlie & Michael	SL (3)	SET Bed in 3	SL (3)	2
	Beck & Brooke	SL (4)	SET Wall in 4	SL	3
	Maura	SL	SET Chair with bed clothes	SL	4
	Michael	SL (3)	CLOSE Curtain (3)	SL	5
"A little gruel"	Gabe	SR	CLOSE Curtain (2)	-	6
Scene 4 Bedroom OUT			Scene 5 First Ghost IN		
"You shall be upheld."	Carlie & Michael	SL (3)	STRIKE Bed	SL (3)	-
	Beck & Brooke	SL (4)	STRIKE Wall	SL	-
	Maura	SL	STRIKE Chair with gruel	SL	-
	Emma	SR (2)	OPEN Curtain in 2	SR (2)	-
	Dreaa	SR (3)	OPEN Curtain in 3	SR (3)	-
Scene 5 First Ghost OUT			Scene 6 Fezziwigs IN		
"Let us see another Christmas." - Lights and Sound	Beck	SR	SET Small Desk	-	3
	Michael	SR	SET Large Desk	-	4
	Andrew & Maura	SR	SET Serving table with decor	SR (2)	1
	Gabe & Mason	SR	SET Window in 1	SR	2
	Lizzie & Carlie	SL	SET Window in 4	SL	5
"Jack Robinson."	Beck	-	STRIKE Small Desk	SR (2)	-
	Michael	-	STRIKE Large Desk	SL (3)	-

The Christmas Carol

Run Sheet

Updated by BK 11.30.23



PreShow Checklist

Prep

To Do						Prep Props	
Bridget	Brooke	Connor	Miguel	Nancy	Marie	Brooke	Bridget
Prep Dry Ice	Unlock Vom Doors	Check spots	Unlock Dressing Rooms		Set Mics	Wash cups	Pretzels in Chestnut
Snow Barrels	Ghost light - Unplug		Presets			Cranberry Juice in Decantor	Set Crate in House
Hazer - Plug IN	Turn on Blues		Preset SR Rack			Counting house Set dressing (Blanket)	
Battery packs	Sweep		Set Wig Table				
Check/Prep Props SR	Mop		Set Airbrush/Paint				
Snow Barrel Switch ON	Tape walk		Preset All Wigs				
Future Puppet	Check/Prep Props SL						

Preset

Backstage Right

Props

INT. Door	Fezzi Table	Cratchit Table	Bob Chairs (2)	Messenger Bag	Collection Container	Cake	3 Spoons	Candles (4)	Money
Turkey	Fezziwig Glasses (6)	Plate	Bench	Tablecloth	Pies	Choir Binder	Gruel and spoon	Mistletoe	Rich Man Cane
Gift Packages (4)	Garland	Hankerchief	Figgy Pudding	Letter	Chestnuts	4 Bowls	Lanterns (3)		

Costumes

Lizzies Rich Woman (Black Dress and White Fur Coat)	Zoyas Past Costume (Red Dress, Black Shoes and Past Wig)		Becks Apprentice Scrooge Jacket (Brown Penguin Jacket)		Amanda's Fezzwig Wig (Dark Brown Regency Era Wig) , Carlie's Alice Wig (Dark Brown Victorian Wig)		Josh's Present Costume and Wig (Giant Green Robe with Furs)		
Peters Rich Man (Black Cloak, Cane, Hat) AND CHOPS WITH SPIRIT GUM Peters Marley Pants	Mauras (Older)Belle Changes and Wig (Green overskirt, and heavy brown cloak)		Zoya's Past Wig (Long Dark Brown With Fairy Lights) , Josh's Present Wig (Black Middle Parted Wig)		Olivia's Fezziwig Dress (Mint Green Dress with black ribbon)		Maura's Belle Wig (Redish Regency Wig)		
Lizzies Cratchit Apron (Dark Purple)	Olivias Fred Partier Dress (Peach Dress, with White Crinoline)		Amandas Fred Party Dress and Wig (Red Dress)		Dreaa's Charity Woman Coat and Gloves (Dark Purple Coat and Light Grey Gloves)		Peters Marley Mask and Bandage		
Josh's Postman (Black Jacket and Postman Bag)	Becks Apprentice Scrooge Jacket		Josh's Old Joe Vest and Pants (Grey/ Brown Vest and Brown Pants)						

Backstage Left

Props

EXT. Door/ Window	Wall	Ring Box	Bed	Brazier	Bob Stool	Candes (3)	Snowball	Candlesticks (2)	Counting house dressing
Fred's Cups (6)	Crate	Beer Box	YS Book	Fred's Chairs (2)	Choir binders (3)	Fred Centerpiece	Money (2)	Decantor	Sacks (3)
Chains	Marley's Lantern	Bed Chair	Belle's Gift	Crutches					

Costumes

Onstage

Large Desk (Behind 3) With Keys, Quill and Book			Small Desk (Behind 4) With Book and Pen			Crates and Barrel		Intimacy/ Lift Call	
---	--	--	---	--	--	-------------------	--	---------------------	--

Crossover Presets

Bench		Fred Chairs		Coffin		Tombstone		Future Puppet	
-------	--	-------------	--	--------	--	-----------	--	---------------	--

PLACES

SR	Tony	Dreaa	Maura	Beck	SL	Lizzie	Andrew	Belinda YP	Mason
				Michael					Olivia
SR TR	Gabe	Carlie	Peter	Tiny Tim YP	SL TR	Josh	Zoya	Turkey Boy YP	Amanda

A Christmas Carol

Costume Tracking Sheet

Updated by. B.K 11.30.23



Dresser	Actor/ Character	Change	Wig	XT	QX Location	Time
After Scene 1 - Storytellers						
Miguel	Gabe - Storyteller	IN - Fred		SR	SR	0:45
Miguel	Dreea - Storyteller	IN - Charity Woman		SR	SR	3:20
Nancy	Peter - Storyteller	IN - Marley		SR	SL	8:02
After Scene 2 - Counting House						
Nancy	Dreea - Charity Woman	IN - Storyteller		SR	SL	2:41
Miguel	Gabe - Fred	IN - Storyteller		SR	SR	5:48
After Scene 3 - God Rest Ye						
Miguel	Zoya - Storyteller	Past	WIG CHANGE	SR	SR	7:52
Miguel	Eli/Lucian - Turkey Boy	Young Scrooge		SR	208	10:09
Nancy	Emma - Look 1	Look 2		SR	SL	10:13
Miguel	Josh - Partier	Postman		SR	SR	12:22
Miguel	Layla/Natalie - Belinda	Daughter		SL	208	22:13
After Scene 4 - Ghost of Marley						
Nancy	Micheal - Ensemble	Dick Wilkins		SL	SL	2:41
Nancy	Beck - Ensemble	Apprentice		SL	SL	2:41
Nancy	Tony - Storyteller	Fezziwig		SL	SL	10:50
Miguel	Amanda - Christmas Day	Partier	WIG CHANGE	SR	SR	12:28
Miguel	Peter - Marley	Storyteller		SL	SR	14:04
Miguel	Olivia - Martha Cratchit	Partier		SL	SR	15:09
After Scene 5 - Ghost of Christmas Present						
Nancy/Miguel	Dreea - Storyteller	Mrs. Fezziwig		SR	SL- Costume	5:09
Nacncy/Miguel	Maura - Ensemble	Belle	WIG CHANGE	SL	SR- Costume SR - Wig	4:46
Miguel	Josh - Postman	Partier		SR	SR	2:36
Miguel	Eli/Lucian - Young Scrooge	Turkey/Child		SL	208	15:02

Xanadu		HLV = House Left Vam.	HRV = House Right Aisle	EN = Enter
EN/XT		HRV = House Right Vam.	HLV = House Left Aisle	XT = Exit
Master Sheet				QX = Quick Change

Updated 6.28.23 by BK

sc/pg	actor/character	action	place	cue	props	costumes	notes
	Sonny		SR	"Mister Sonny Malone"			
24	Kira	EN	SR	"You remind me of someone"		Skate	
24	Sonny	XT	SR	"Im tearing the whole place down"		QX INTO TAP	
	Kira						
24	Thalia (Young Danny)	EN	SL	"Love you for eternity"		Tap	
25	Kira (Kitty)	EN	SR	"I'll never be far away"		Tap	
27	Kira (Kitty)	XT	SR	"Cause I'll never be far away"	Desk and Chair OFF	QX OUT OF TAP	Strike
	Erato	EN/XT	SL	SCENE CHANGE			
	Terpsicore						
		Danny	XT				
6	Inside the "Xanadu" Theatre						
28	Calliope	EN	HLV	End of Number			
	Melpomene		HRV				
29	Sonny	EN	SR	"Let us cackle"	Ghostlight		
	Danny		HLV	"Where my dream almost happened"			
30	Kira	EN	SR	"In tight harmony"			
	Eurtrpe (A.S)						
	Erato (A.S)						
	Tersicore (Tubes)		SL	"This is the eighties!"			
	Thalia (Tubes)				Mic Stand		
31	Kira	XT	SR	End of number		QX INTO SKATES	
	Eurtrpe (A.S)						
	Erato (A.S)				Mic Stand		
	Terpsicore (Tubes)		SL				
	Thalia (Tubes)				Clarinet		
32	Danny	XT	HLV	"We're in business"			
32	Kira	EN	SL	"Kira!"		Skates	
33	Sonny	XT/EN	SL	"Let's get to work"	Pen and Paper IN		SL Crew handoff
35	Erato (Eros)	EN	SR	"It's magic!"	Cupids Bow		
36	Erato (Eros)	XT	SR	"Look at the time"	Cupids Bow		
36	Terpsicore	EN	SL	"Sisters?"			
	Thalia			"She loves comedy"			
	Euterpe		SR	"Song in her heart"			
37	Erato	EN	SR	"Making up rhymes and lyrics!"			

Xanadu

Deck Run Sheet

Updated 7.19.23 by BK

XANADU



sc/pg	when	who	where	what	notes
5-->6	An Expensive Office--> Inside the "Xanadu" Theatre				
27	Scene Change	Marie	SL	Desk	Prop OUT -> Prop Handoff
27	Scene Change	Miguel	SR	Andrews Sisters	Pin Hats
6	Inside the "Xanadu" Theatre				
28	Cue Line -> "Let us cackle"	Ty	SR	Ghostlight	Prop IN
30	Cue Line -> "Three girls singing in tight harmony"	Bridget	SR	Ghostlight / Clarient	Prop IN/OUT -> Swap Ghostlight with clarient - Prop Handoff
	Cue Line -> "Three girls singing in tight harmony"	Miguel	SR	Page Ghostlight chord	
30	Cue Line -> "This is the eighties!"	Christan	SL	Mic Stand	Prop IN
31	Cue Line -> "Lover I won't take a backseat"	Danny		Clarinet	Prop IN
31	End of "Dancin'"	Miguel	SL	QX Sophia -> SKATES ON	
31	End of "Dancin'"	Morgan	SR	Micstand	Prop OUT
31	End of "Dancin'"	Christan	SL	Clarinet	Prop OUT
31	End of "Dancin'"	Miguel	SL	Preset Skates	Unpin Hat
31	End of "Dancin'"	Miguel	SL	Preset Hermes Costume	
33	Cue Line -> "Lets get to work"	Marie	SL	Pen and Paper (Drawing)	Prop Handoff -> Prop IN
35	Cue Line -> "It's magic"	Morgan	SR	Cupid's Bow	Prop IN
36	Cue Line -> "Look at the time"	Bridget	SR	Cupid's Bow	Prop OUT -> Prop Handoff
36	Cue Line -> "Don't harsh my mellow"	Marie	SL	Pen and Paper (Drawing)	Prop OUT -> Prop Handoff
37	Cue Line -> "Stick with me little ladies"	Bridget	SR	Paint Supplies	Prop Handoff -> Prop IN
37	Cue Line -> "There's gonna be a party"	Bridget	SR	Ladder / Catch Paintbrush	Prop Handoff -> Prop IN
38	Cue Line -> "A trip across the sea"	Bridget	SR	Ladder	Prop OUT -> Prop Handoff
44	Cue Line -> "Good Day mate"	Kyle	SL	Snake Sceptor	Prop IN
44	Cue Line -> "Bitch I don't know your life"	Kyle	HLV	Snake Sceptor	Prop OUT
44	Cue Line -> "Bitch I don't know your life"	Miguel	SL	Preset Mount Olympus	
46	Cue Line -> "Don't walk away"	Sophia	SL	Skates	Prop OUT
47	Cue Line -> "Melpomene Real Estate"	Danny	SL	Clarinet	Prop IN
48	Cue Line -> "Don't walk away"	Elenia	HRA	Business card & Money	Prop IN